

YG-DCO-016-D

Yorkshire Green Energy Enablement (GREEN) Project

Volume 2

Document 2.9.5 Habitats of Protected Species, Important Habitats or Other Diversity Features and Water Bodies Plan
Section E

Final Issue A

November 2022

Planning Inspectorate Reference: EN020024

Infrastructure Planning (Applications: Prescribed Forms and Procedure) Regulations 2009 Regulation 5(2)(I)(ii)(iii)

nationalgrid

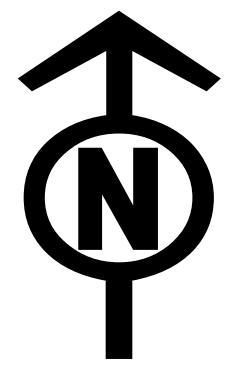

NATIONAL GRID (YORKSHIRE GREEN ENERGY ENABLEMENT PROJECT) ORDER
 HABITATS OF PROTECTED SPECIES, IMPORTANT HABITATS OR OTHER DIVERSITY FEATURES AND WATER BODIES KEY PLAN
 REGULATION 5(1)(ii) AND (iii)
 SECTION E, SHEET 1 OF 1

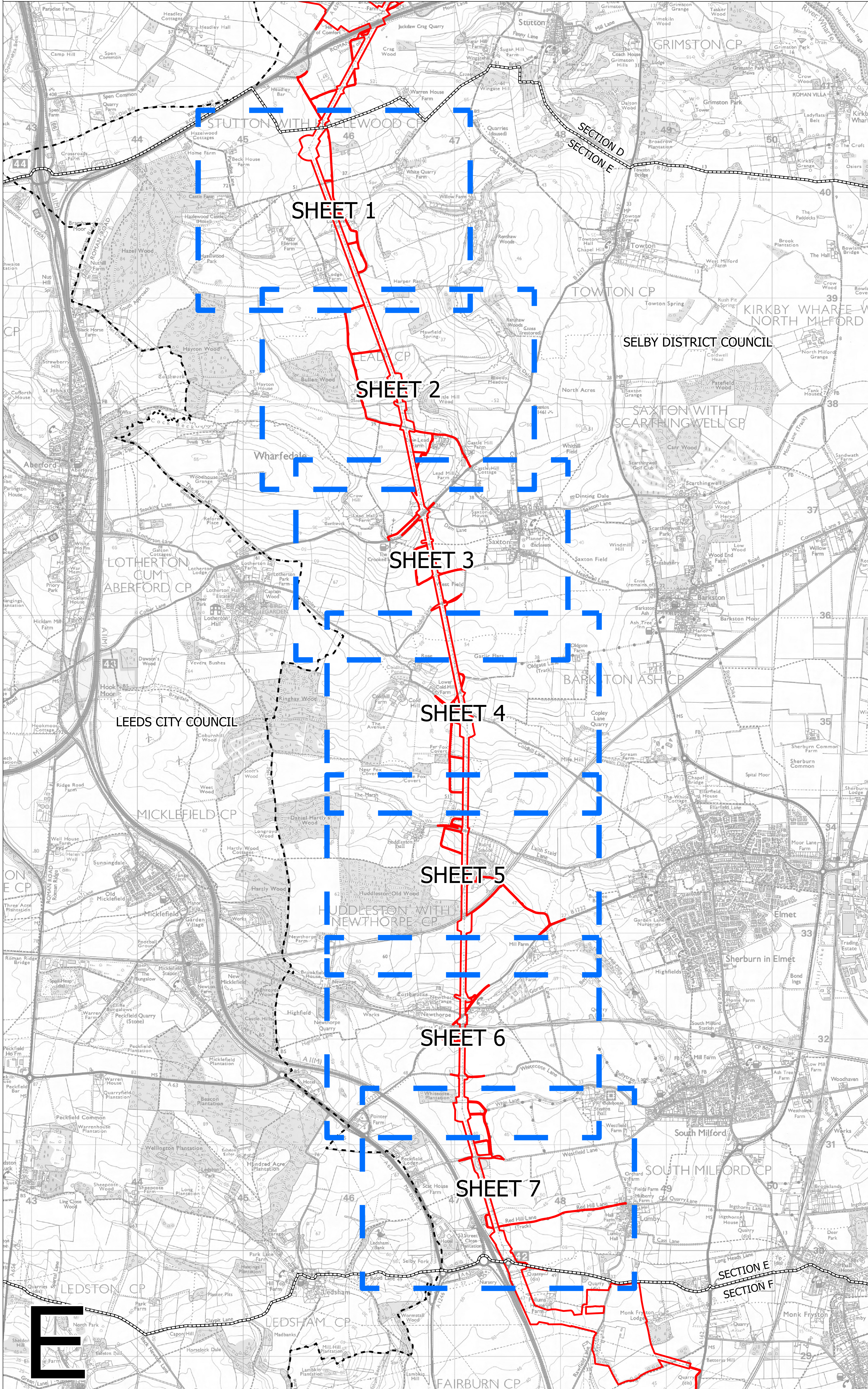
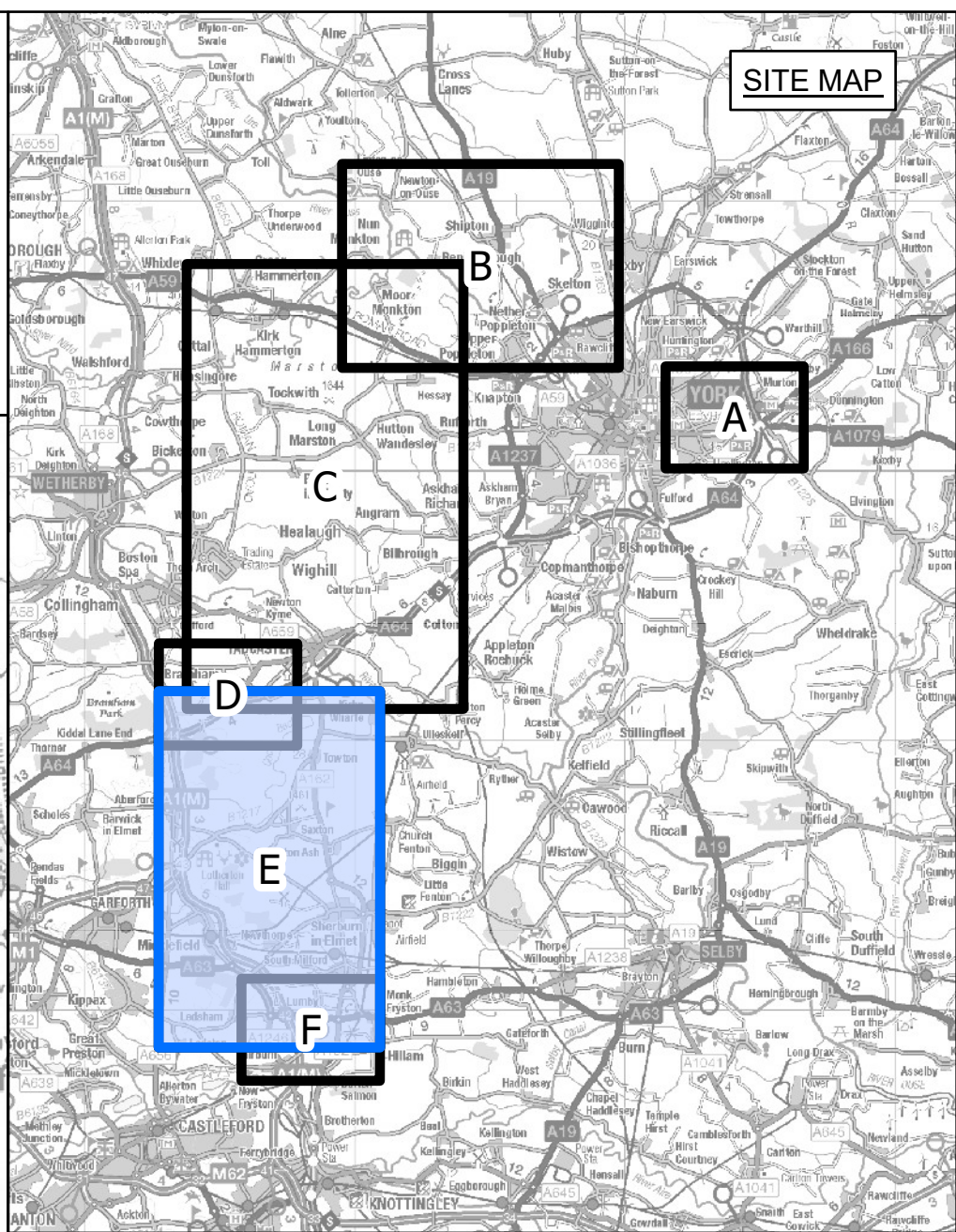

- LEGEND**
- LOCAL AUTHORITY BOUNDARY
 - SECTION BOUNDARY
 - ORDER LIMITS
 - - - SHEET INDEX

Notes

This drawing is scaled at paper size A0, therefore any prints taken at smaller sizes will affect accuracy of the measurement units and should not be scaled against.

For additional detail on the plan suites, please refer to Document 2.3 Plan Guidance Document, located in Volume 2 of the DCO Application.

The local authorities' boundaries and titles are correct at the time of submission. North Yorkshire County Council and its 7 districts are expected to form a new single council (North Yorkshire Council) on 1 April 2023.

Coordinate System: British National Grid
 Sheet X Centroid Coordinate: 446823 Sheet Y Centroid Coordinate: 435221

0 200 400 800 1,200
 Meters

BACKGROUND MAPPING INFORMATION HAS BEEN REPRODUCED FROM THE ORDNANCE SURVEY BY PERMISSION OF ORDNANCE SURVEY OF THE CONTROLLER OF HER MAJESTY'S STATIONERY OFFICE. CROWN COPYRIGHT ORDNANCE SURVEY © BLUESKY INTERNATIONAL LTD © NATIONAL GRID ELECTRICITY - 100024241.

A	01/11/2022	FOR DCO SUBMISSION	JDH	SF	EMD
Issue	Date	Remarks	Drawn	Checked	Approved

Title			
NATIONAL GRID (YORKSHIRE GREEN ENERGY ENABLEMENT PROJECT) ORDER HABITATS OF PROTECTED SPECIES, IMPORTANT HABITATS OR OTHER DIVERSITY FEATURES AND WATER BODIES KEY PLAN REGULATION 5(1)(ii) AND (iii) SECTION E, SHEET 1 OF 1			
nationalgrid			
Application Number		EN020024	
National Grid Drawing Reference			
DCO_E/PS/KP/01			
Scale	Sheet Size	Sheet	Issue
1:12,000	A0	SHEET 1 OF 1	A



NATIONAL GRID (YORKSHIRE GREEN ENERGY ENABLEMENT PROJECT) ORDER
 HABITATS OF PROTECTED SPECIES, IMPORTANT HABITATS OR OTHER DIVERSITY FEATURES AND WATER BODIES PLAN
 REGULATION 5(I)(ii) AND (iii)
 SECTION E, SHEET 1 OF 7

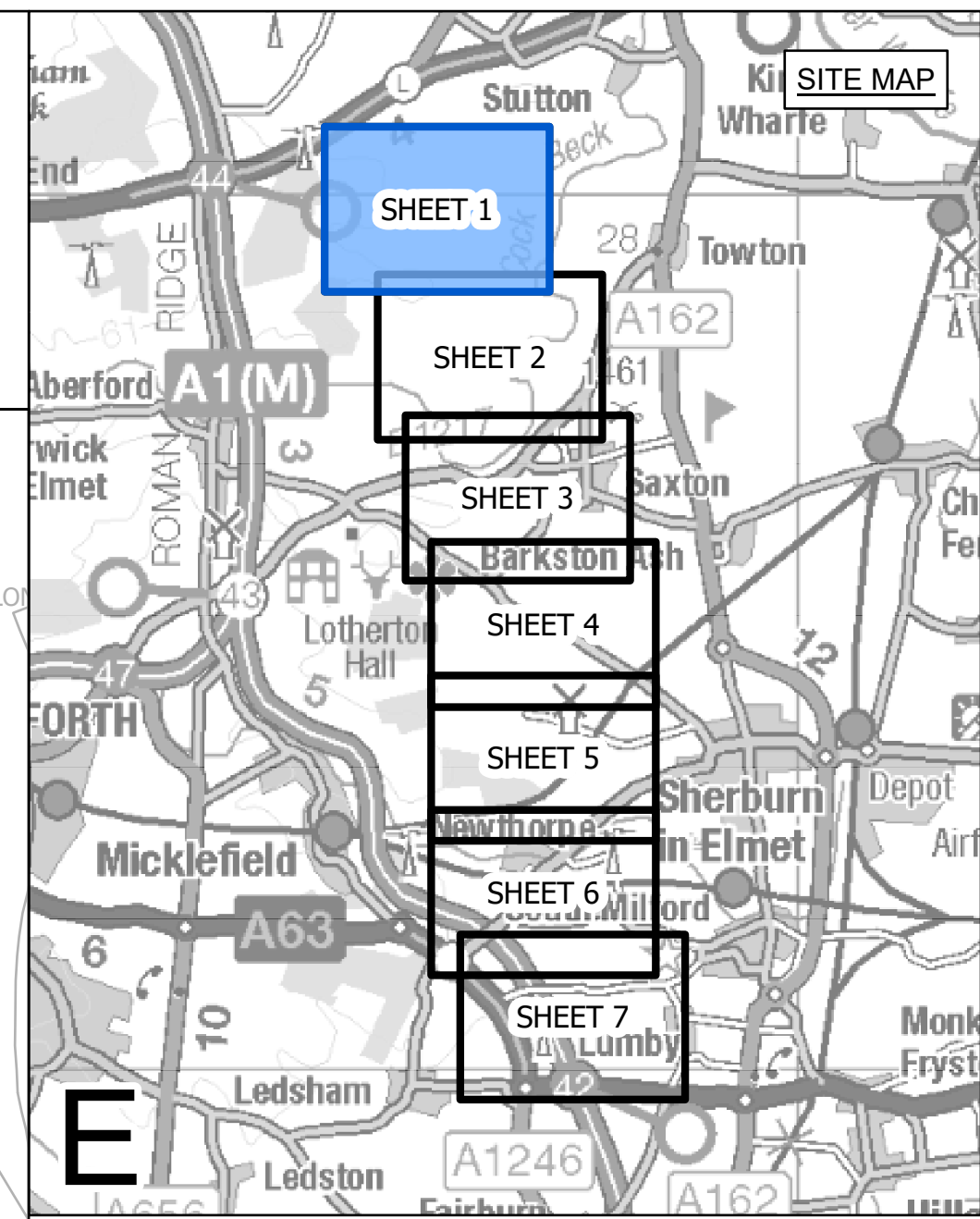
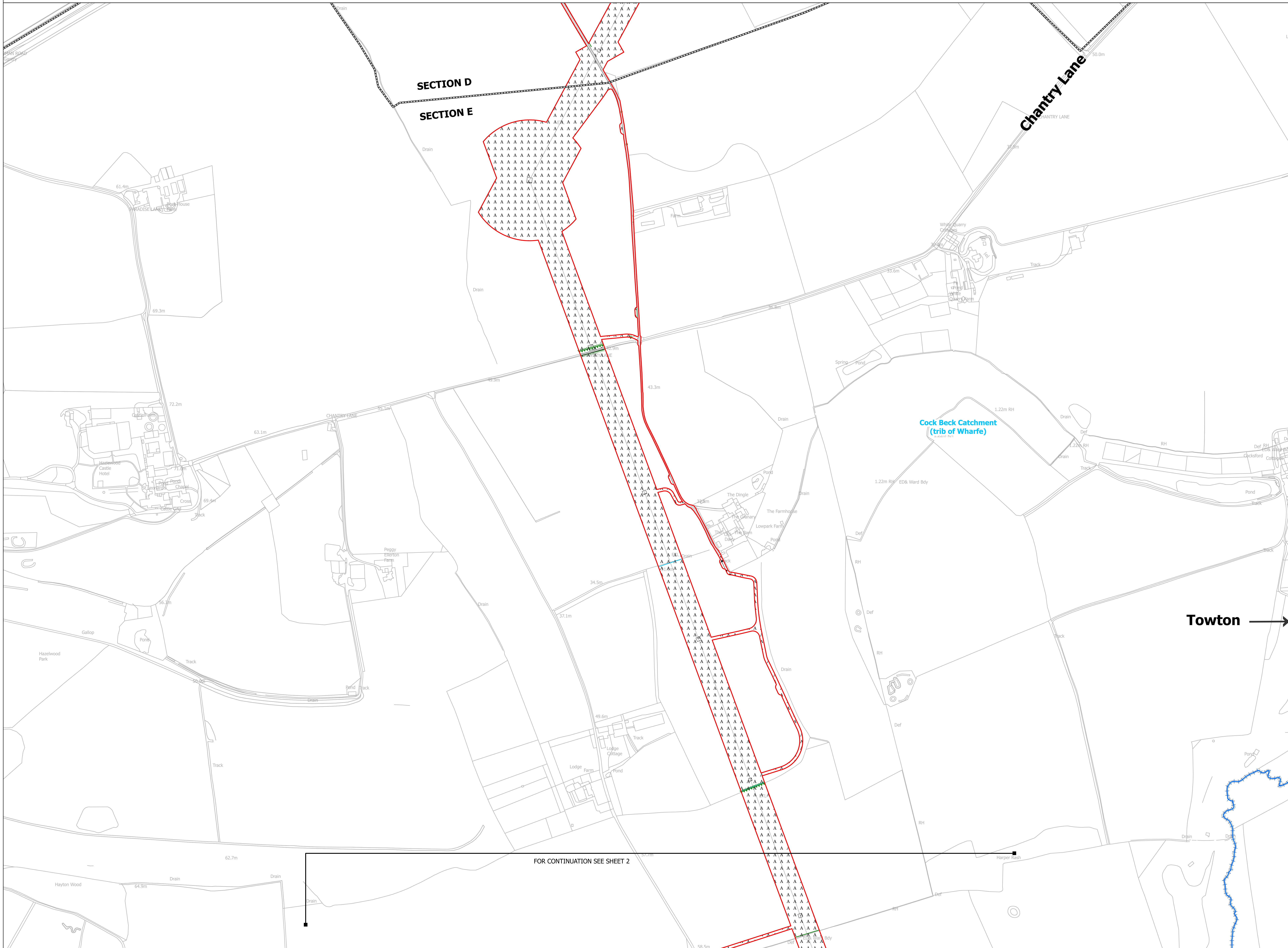

LEGEND

- LOCAL AUTHORITY BOUNDARY
- SECTION BOUNDARY
- ORDER LIMITS

PHASE 1 HABITATS

- A2.2: SCRUB - SCATTERED
- A3.1: PARKLAND AND SCATTERED TREES - BROADLEAVED
- A3.2: PARKLAND AND SCATTERED TREES - CONIFEROUS
- G2: RUNNING WATER
- J2.1.1: INTACT HEDGE NATIVE SPECIES - RICH
- J2.1.2: INTACT HEDGE NATIVE SPECIES - POOR
- J2.2.1: DEFUNCT HEDGE NATIVE SPECIES - RICH
- J2.2.2: DEFUNCT HEDGE NATIVE SPECIES - POOR
- J2.3.1: HEDGE AND TREES NATIVE SPECIES - RICH
- J2.3.2: HEDGE AND TREES NATIVE SPECIES - POOR
- J2.6: DRY DITCH
- A1.1.1 - BROADLEAVED WOODLAND - SEMI-NATURAL
- A1.1.2 - BROADLEAVED WOODLAND - PLANTATION
- A1.3.2 - MIXED WOODLAND - PLANTATION
- A2.1 - SCRUB - DENSE/CONTINUOUS
- A2.2 - SCRUB - SCATTERED
- A3.3 - PARKLAND AND SCATTERED TREES - MIXED
- B2.2 - NEUTRAL GRASSLAND - SEMI-IMPROVED
- B4 - IMPROVED GRASSLAND
- B6 - POOR SEMI-IMPROVED GRASSLAND
- C3.1 - OTHER TALL HERB AND FERN - RUDERAL
- G1 - STANDING WATER
- G2 - RUNNING WATER
- J1.1 - CULTIVATED/DISTURBED LAND - ARABLE
- J1.2 - CULTIVATED/DISTURBED LAND - AMENITY GRASSLAND
- J1.4 - INTRODUCED SHRUB
- J3.6 - BUILDINGS
- J4 - BARE GROUND

WATER FRAMEWORK DIRECTIVE

- WATER FRAMEWORK DIRECTIVE RIVER WATER BODY (RWB)
- WATER FRAMEWORK DIRECTIVE RIVER WATER BODY CATCHMENT AREA (RWCA)

Notes

This drawing is scaled at paper size A0, therefore any prints taken at smaller sizes will affect accuracy of the measurement units and should not be scaled against.

For additional detail on the plan suites, please refer to Document 2.3 Plan Guidance Document, located in Volume 2 of the DCO Application.

The local authorities' boundaries and titles are correct at the time of submission. North Yorkshire County Council and its 7 districts are expected to form a new single council (North Yorkshire Council) on 1 April 2023.

The Phase 1 habitat codes described in the Legend are references out of the Handbook for Phase 1 habitat survey (INCC, 2010).

Coordinate System: British National Grid
 Sheet X Centroid Coordinate: 439830 Sheet Y Centroid Coordinate: 445860

BACKGROUND MAPPING INFORMATION HAS BEEN REPRODUCED FROM THE ORDNANCE SURVEY BY PERMISSION OF ORDNANCE SURVEY OF THE CONTROLLER OF HER MAJESTY'S STATIONERY OFFICE. CROWN COPYRIGHT ORDNANCE SURVEY ©. BLUESKY INTERNATIONAL LTD ©. NATIONAL GRID ELECTRICITY - 100024241.

Issue	Date	Remarks	Drawn	Checked	Approved
A	01/09/2022	FOR DCO SUBMISSION	JDH	SF	EMD

Title

NATIONAL GRID (YORKSHIRE GREEN ENERGY ENABLEMENT PROJECT) ORDER
 HABITATS OF PROTECTED SPECIES, IMPORTANT HABITATS OR OTHER DIVERSITY FEATURES AND WATER BODIES PLAN
 REGULATION 5(I)(ii) AND (iii)
 SECTION E, SHEET 1 OF 7

nationalgrid

Application Number: EN020024

National Grid Drawing Reference: DCO_E/PS/PS/01

Scale	Sheet Size	Sheet	Issue
1:2,500	A0	SHEET 1 OF 7	A



NATIONAL GRID (YORKSHIRE GREEN ENERGY ENABLEMENT PROJECT) ORDER
 HABITATS OF PROTECTED SPECIES, IMPORTANT HABITATS OR OTHER DIVERSITY FEATURES AND WATER BODIES PLAN
 REGULATION 5(I)(ii) AND (iii)
 SECTION E, SHEET 2 OF 7

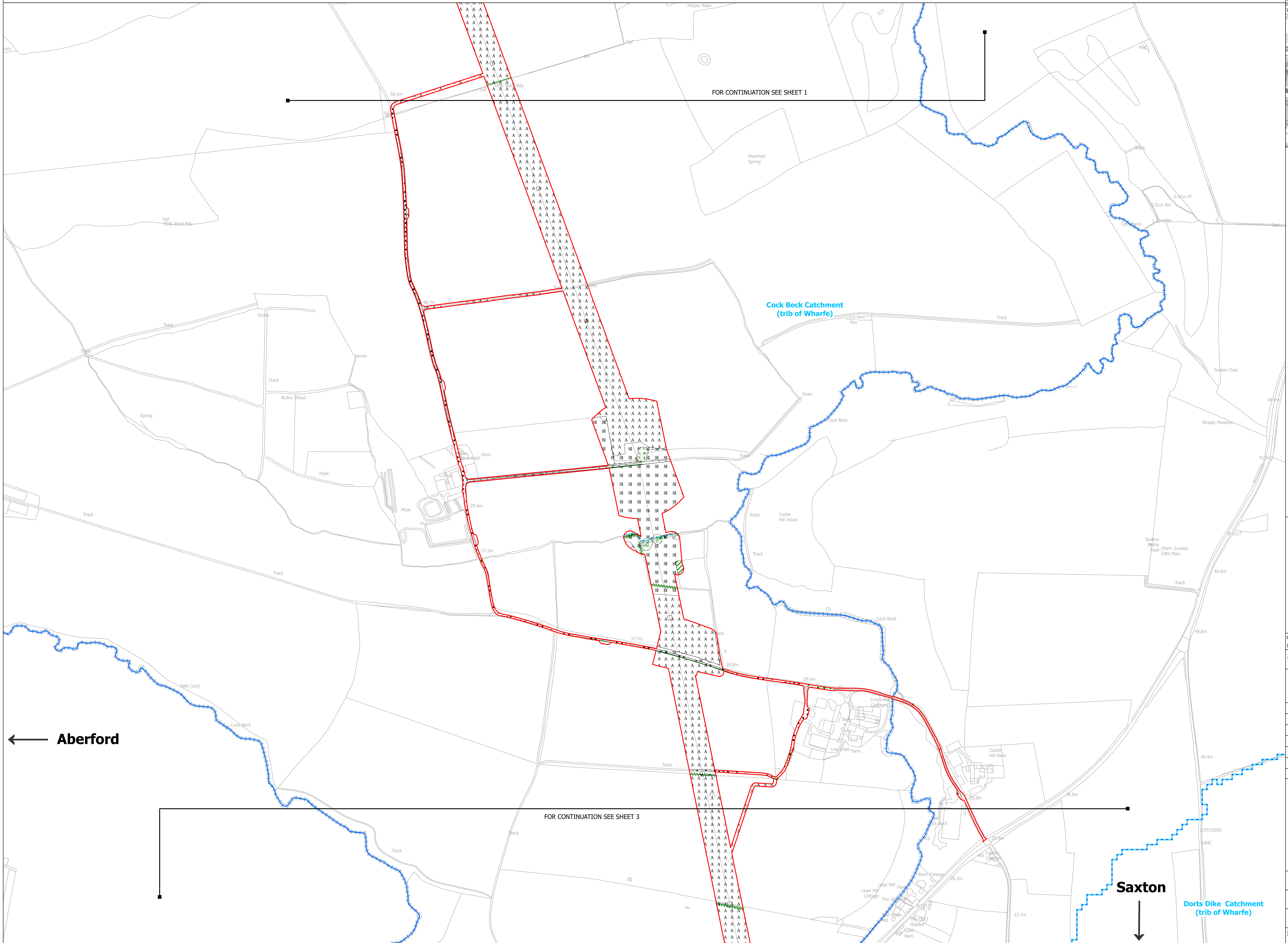
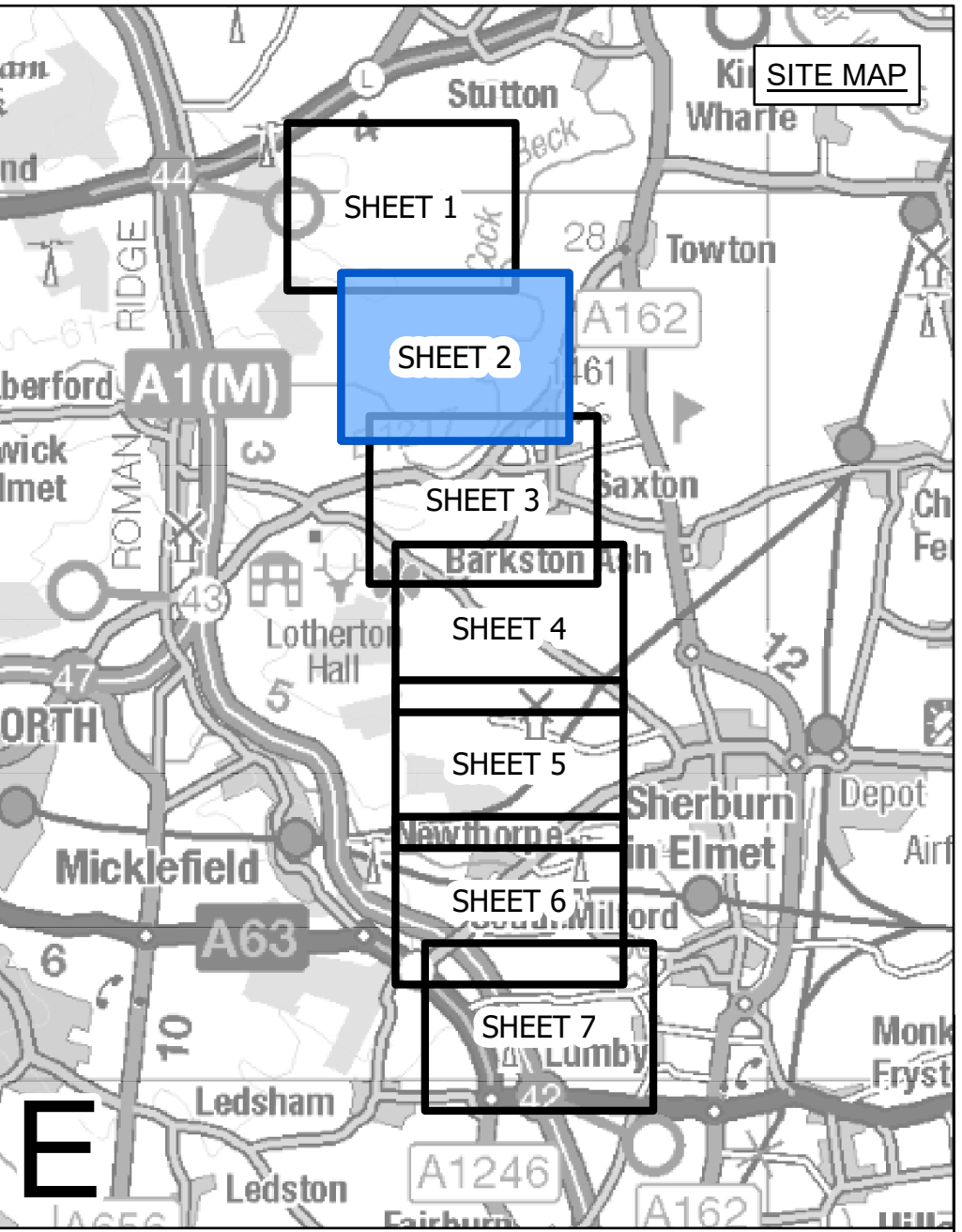

LEGEND

- LOCAL AUTHORITY BOUNDARY
- SECTION BOUNDARY
- ORDER LIMITS

PHASE 1 HABITATS

- A2.2: SCRUB - SCATTERED
- A3.1: PARKLAND AND SCATTERED TREES - BROADLEAVED
- A3.2: PARKLAND AND SCATTERED TREES - CONIFEROUS
- G2: RUNNING WATER
- J2.1.1: INTACT HEDGE NATIVE SPECIES - RICH
- J2.1.2: INTACT HEDGE NATIVE SPECIES - POOR
- J2.2.1: DEFUNCT HEDGE NATIVE SPECIES - RICH
- J2.2.2: DEFUNCT HEDGE NATIVE SPECIES - POOR
- J2.3.1: HEDGE AND TREES NATIVE SPECIES - RICH
- J2.3.2: HEDGE AND TREES NATIVE SPECIES - POOR
- J2.6: DRY DITCH
- A1.1.1 - BROADLEAVED WOODLAND - SEMI-NATURAL
- A1.1.2 - BROADLEAVED WOODLAND - PLANTATION
- A1.3.2 - MIXED WOODLAND - PLANTATION
- A2.1 - SCRUB - DENSE/CONTINUOUS
- A2.2 - SCRUB - SCATTERED
- A3.3 - PARKLAND AND SCATTERED TREES - MIXED
- B2.2 - NEUTRAL GRASSLAND - SEMI-IMPROVED
- B4 - IMPROVED GRASSLAND
- B6 - POOR SEMI-IMPROVED GRASSLAND
- C3.1 - OTHER TALL HERB AND FERN - RUDERAL
- G1 - STANDING WATER
- G2 - RUNNING WATER
- J1.1 - CULTIVATED/DISTURBED LAND - ARABLE
- J1.2 - CULTIVATED/DISTURBED LAND - AMENITY GRASSLAND
- J1.4 - INTRODUCED SHRUB
- J3.6 - BUILDINGS
- J4 - BARE GROUND
- HARDSTANDING

WATER FRAMEWORK DIRECTIVE

- WATER FRAMEWORK DIRECTIVE RIVER WATER BODY (RWB)
- WATER FRAMEWORK DIRECTIVE RIVER WATER BODY CATCHMENT AREA (RWCA)

Notes

This drawing is scaled at paper size A0, therefore any prints taken at smaller sizes will affect accuracy of the measurement units and should not be scaled against.

For additional detail on the plan suites, please refer to Document 2.3 Plan Guidance Document, located in Volume 2 of the DCO Application.

The local authorities' boundaries and titles are correct at the time of submission. North Yorkshire County Council and its 7 districts are expected to form a new single council (North Yorkshire Council) on 1 April 2023.

The Phase 1 habitat codes described in the Legend are references out of the Handbook for Phase 1 habitat survey (JNCC, 2010).

Coordinate System: British National Grid
 Sheet X Centroid Coordinate: 438139 Sheet Y Centroid Coordinate: 446486

BACKGROUND MAPPING INFORMATION HAS BEEN REPRODUCED FROM THE ORDNANCE SURVEY BY PERMISSION OF ORDNANCE SURVEY OF THE CONTROLLER OF HER MAJESTY'S STATIONERY OFFICE. CROWN COPYRIGHT ORDNANCE SURVEY ©. BLUESKY INTERNATIONAL LTD ©. NATIONAL GRID ELECTRICITY - 100024241.

Issue	Date	Remarks	Drawn	Checked	Approved
A	01/09/2022	FOR DCO SUBMISSION	JDH	SF	EMD

Title

NATIONAL GRID (YORKSHIRE GREEN ENERGY ENABLEMENT PROJECT) ORDER HABITATS OF PROTECTED SPECIES, IMPORTANT HABITATS OR OTHER DIVERSITY FEATURES AND WATER BODIES PLAN REGULATION 5(I)(ii) AND (iii) SECTION E, SHEET 2 OF 7

nationalgrid

Application Number: EN020024

National Grid Drawing Reference: DCO_E/PS/PS/02

Scale	Sheet Size	Sheet	Issue
1:2,500	A0	SHEET 2 OF 7	A



NATIONAL GRID (YORKSHIRE GREEN ENERGY ENABLEMENT PROJECT) ORDER
 HABITATS OF PROTECTED SPECIES, IMPORTANT HABITATS OR OTHER DIVERSITY FEATURES AND WATER BODIES PLAN
 REGULATION 5(I)(ii) AND (iii)
 SECTION E, SHEET 4 OF 7

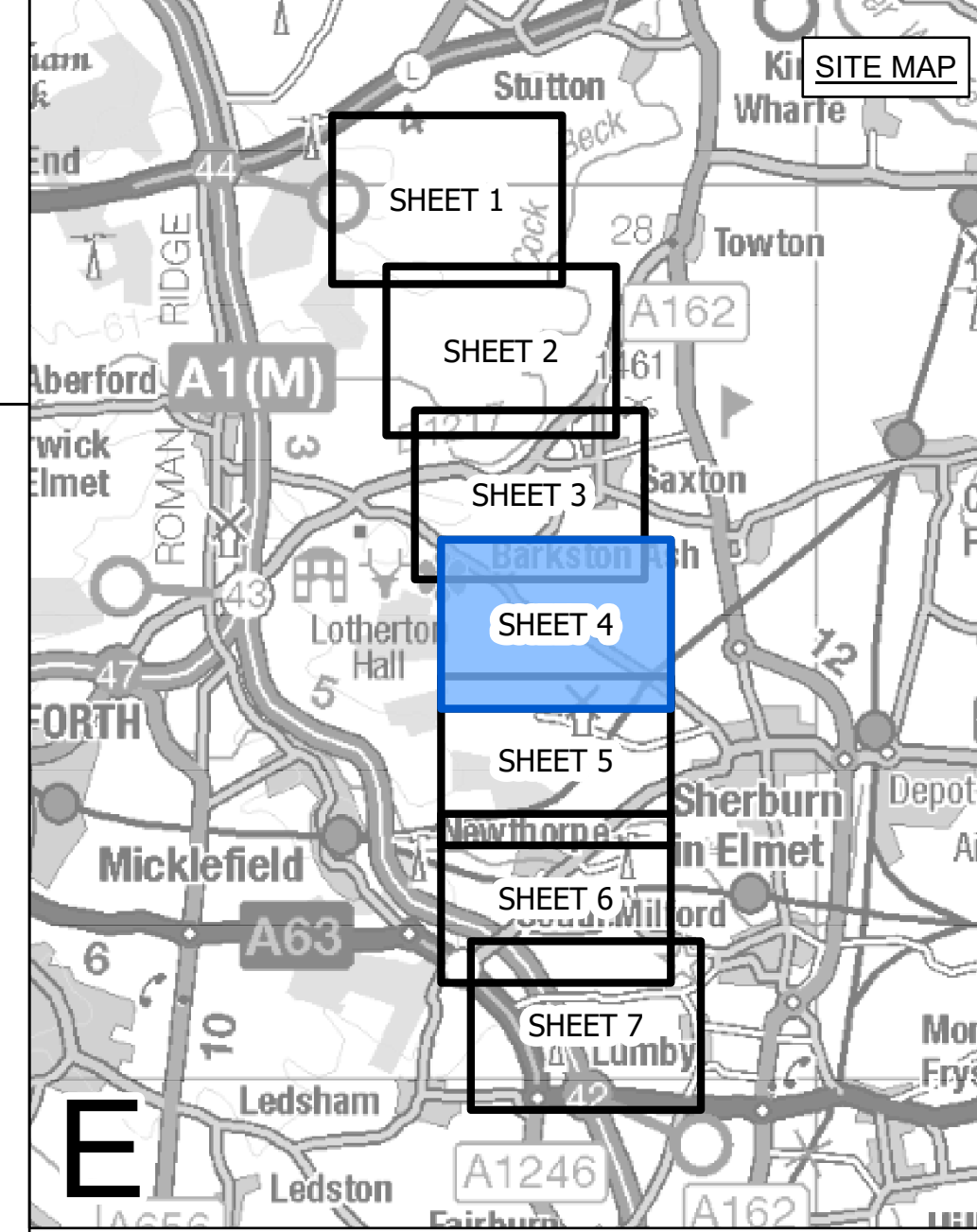
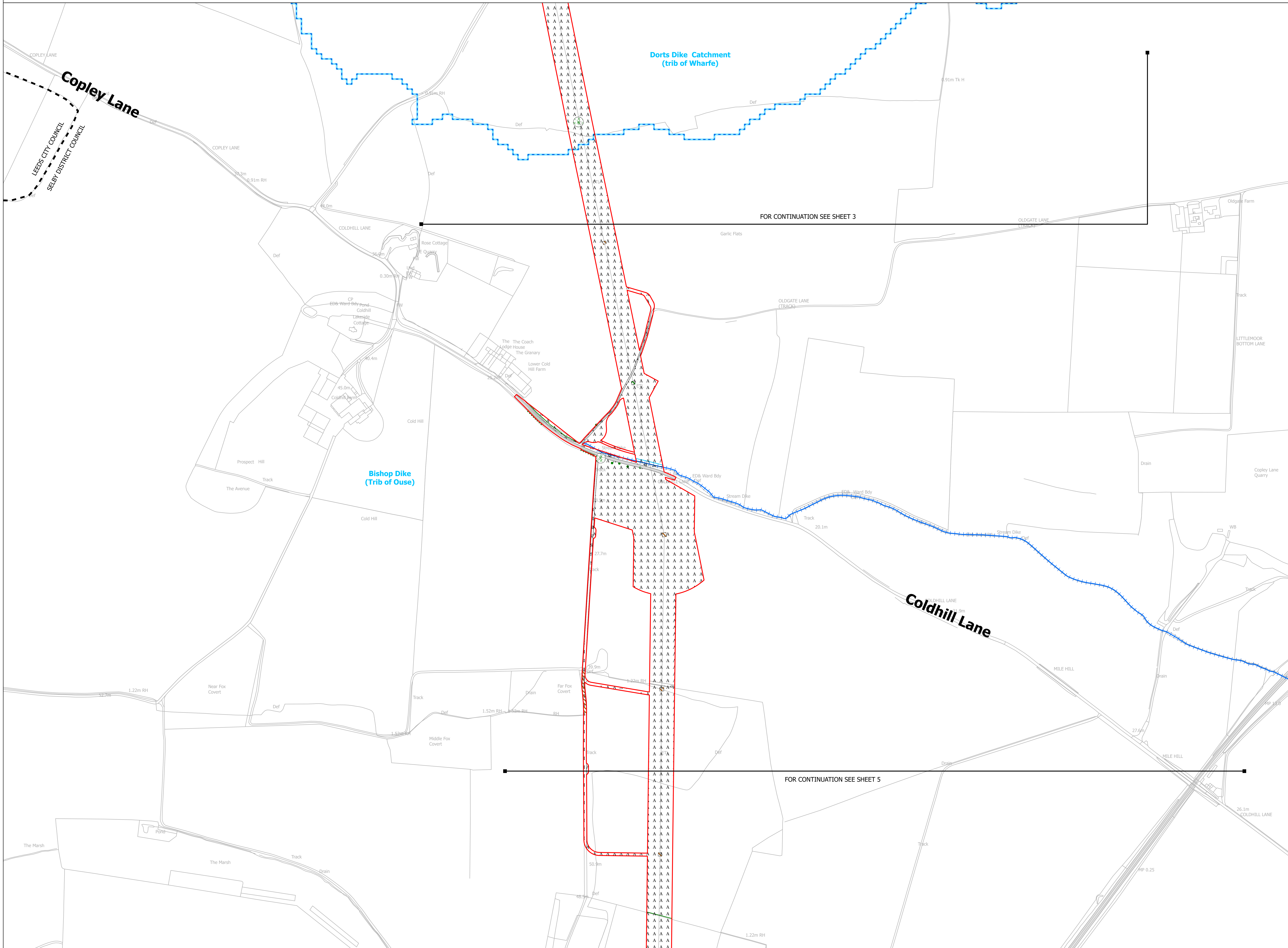

LEGEND

- LOCAL AUTHORITY BOUNDARY
- SECTION BOUNDARY
- ORDER LIMITS

PHASE 1 HABITATS

- A2.2: SCRUB - SCATTERED
- A3.1: PARKLAND AND SCATTERED TREES - BROADLEAVED
- A3.2: PARKLAND AND SCATTERED TREES - CONIFEROUS
- G2: RUNNING WATER
- J2.1.1: INTACT HEDGE NATIVE SPECIES - RICH
- J2.1.2: INTACT HEDGE NATIVE SPECIES - POOR
- J2.2.1: DEFUNCT HEDGE NATIVE SPECIES - RICH
- J2.2.2: DEFUNCT HEDGE NATIVE SPECIES - POOR
- J2.3.1: HEDGE AND TREES NATIVE SPECIES - RICH
- J2.3.2: HEDGE AND TREES NATIVE SPECIES - POOR
- J2.6: DRY DITCH
- A1.1.1 - BROADLEAVED WOODLAND - SEMI-NATURAL
- A1.1.2 - BROADLEAVED WOODLAND - PLANTATION
- A1.3.2 - MIXED WOODLAND - PLANTATION
- A2.1 - SCRUB - DENSE/CONTINUOUS
- A2.2 - SCRUB - SCATTERED
- A3.3 - PARKLAND AND SCATTERED TREES - MIXED
- B2.2 - NEUTRAL GRASSLAND - SEMI-IMPROVED
- B4 - IMPROVED GRASSLAND
- B6 - POOR SEMI-IMPROVED GRASSLAND
- C3.1 - OTHER TALL HERB AND FERN - RUDERAL
- G1 - STANDING WATER
- G2 - RUNNING WATER
- J1.1 - CULTIVATED/DISTURBED LAND - ARABLE
- J1.2 - CULTIVATED/DISTURBED LAND - AMENITY GRASSLAND
- J1.4 - INTRODUCED SHRUB
- J3.6 - BUILDINGS
- J4 - BARE GROUND
- HARDSTANDING

WATER FRAMEWORK DIRECTIVE

- WATER FRAMEWORK DIRECTIVE RIVER WATER BODY (RWB)
- WATER FRAMEWORK DIRECTIVE RIVER WATER BODY CATCHMENT AREA (RWCA)

Notes

This drawing is scaled at paper size A0, therefore any prints taken at smaller sizes will affect accuracy of the measurement units and should not be scaled against.

For additional detail on the plan suites, please refer to Document 2.3 Plan Guidance Document, located in Volume 2 of the DCO Application.

The local authorities' boundaries and titles are correct at the time of submission. North Yorkshire County Council and its 7 districts are expected to form a new single council (North Yorkshire Council) on 1 April 2023.

The Phase 1 habitat codes described in the Legend are references out of the Handbook for Phase 1 habitat survey (INCC, 2010).

Coordinate System: British National Grid
 Sheet X Centroid Coordinate: 435079 Sheet Y Centroid Coordinate: 447078

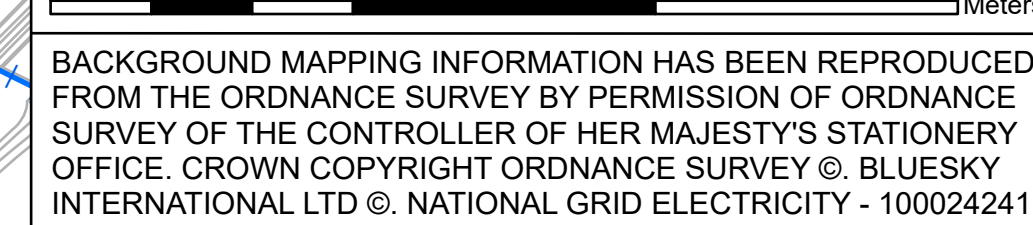

BACKGROUND MAPPING INFORMATION HAS BEEN REPRODUCED FROM THE ORDNANCE SURVEY BY PERMISSION OF ORDNANCE SURVEY OF THE CONTROLLER OF HER MAJESTY'S STATIONERY OFFICE. CROWN COPYRIGHT. ORDNANCE SURVEY. BLUESKY INTERNATIONAL LTD © NATIONAL GRID ELECTRICITY - 100024241.

Issue	Date	Remarks	Drawn	Checked	Approved
A	01/09/2022	FOR DCO SUBMISSION	JDH	SF	EMD

Title

NATIONAL GRID
 (YORKSHIRE GREEN ENERGY
 ENABLEMENT PROJECT) ORDER
 HABITATS OF PROTECTED SPECIES,
 IMPORTANT HABITATS OR OTHER
 DIVERSITY FEATURES AND
 WATER BODIES PLAN
 REGULATION 5(I)(ii) AND (iii)
 SECTION E, SHEET 4 OF 7

Application Number		EN020024		
National Grid Drawing Reference		DCO_E/PS/PS/04		
Scale	Sheet Size	Sheet	Issue	
1:2,500	A0	SHEET 4 OF 7	A	



NATIONAL GRID (YORKSHIRE GREEN ENERGY ENABLEMENT PROJECT) ORDER
 HABITATS OF PROTECTED SPECIES, IMPORTANT HABITATS OR OTHER DIVERSITY FEATURES AND WATER BODIES PLAN
 REGULATION 5(I)(ii) AND (iii)
 SECTION E, SHEET 5 OF 7

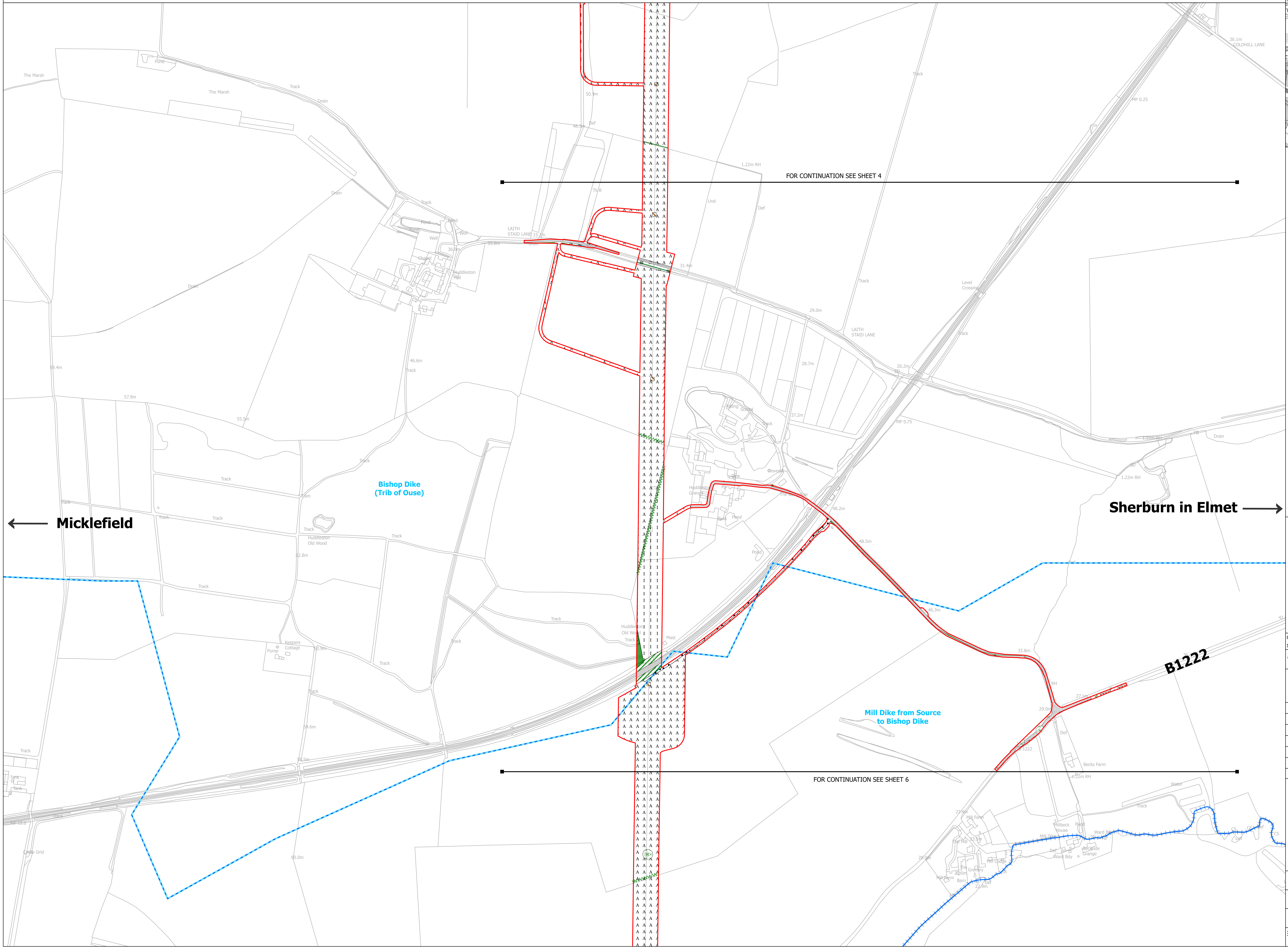
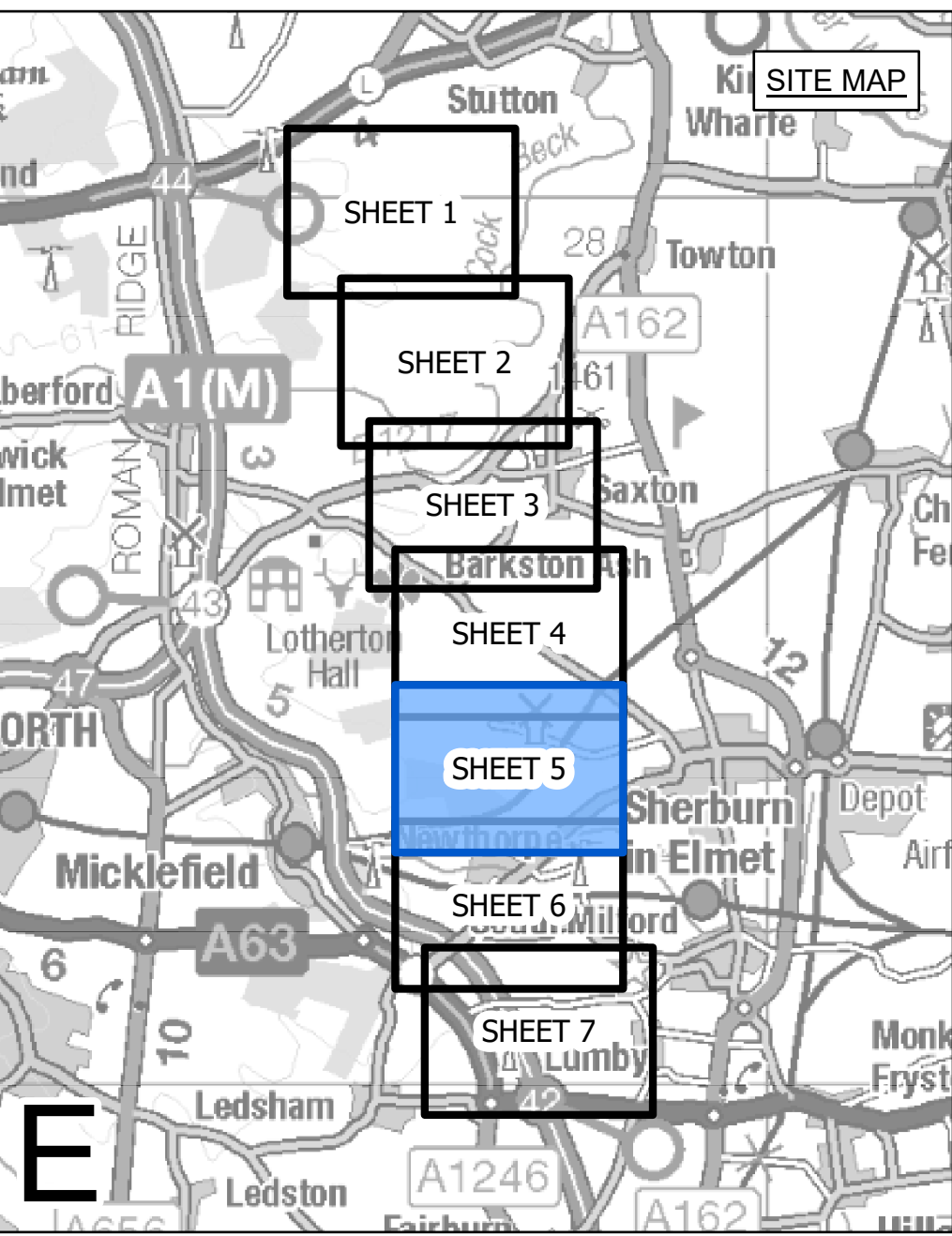

LEGEND

- LOCAL AUTHORITY BOUNDARY
- SECTION BOUNDARY
- ORDER LIMITS

PHASE 1 HABITATS

- A2.2: SCRUB - SCATTERED
- A3.1: PARKLAND AND SCATTERED TREES - BROADLEAVED
- A3.2: PARKLAND AND SCATTERED TREES - CONIFEROUS
- G2: RUNNING WATER
- J2.1.1: INTACT HEDGE NATIVE SPECIES - RICH
- J2.1.2: INTACT HEDGE NATIVE SPECIES - POOR
- J2.2.1: DEFUNCT HEDGE NATIVE SPECIES - RICH
- J2.2.2: DEFUNCT HEDGE NATIVE SPECIES - POOR
- J2.3.1: HEDGE AND TREES NATIVE SPECIES - RICH
- J2.3.2: HEDGE AND TREES NATIVE SPECIES - POOR
- J2.6: DRY DITCH
- A1.1.1 - BROADLEAVED WOODLAND - SEMI-NATURAL
- A1.1.2 - BROADLEAVED WOODLAND - PLANTATION
- A1.3.2 - MIXED WOODLAND - PLANTATION
- A2.1 - SCRUB - DENSE/CONTINUOUS
- A2.2 - SCRUB - SCATTERED
- A3.3 - PARKLAND AND SCATTERED TREES - MIXED
- B2.2 - NEUTRAL GRASSLAND - SEMI-IMPROVED
- B4 - IMPROVED GRASSLAND
- B6 - POOR SEMI-IMPROVED GRASSLAND
- C3.1 - OTHER TALL HERB AND FERN - RUDERAL
- G1 - STANDING WATER
- G2 - RUNNING WATER
- J1.1 - CULTIVATED/DISTURBED LAND - ARABLE
- J1.2 - CULTIVATED/DISTURBED LAND - AMENITY GRASSLAND
- J1.4 - INTRODUCED SHRUB
- J3.6 - BUILDINGS
- J4 - BARE GROUND
- HARDSTANDING

WATER FRAMEWORK DIRECTIVE

- WATER FRAMEWORK DIRECTIVE RIVER WATER BODY (RWB)
- WATER FRAMEWORK DIRECTIVE RIVER WATER BODY CATCHMENT AREA (RWCA)

Notes
 This drawing is scaled at paper size A0, therefore any prints taken at smaller sizes will affect accuracy of the measurement units and should not be scaled against.

For additional detail on the plan suites, please refer to Document 2.3 Plan Guidance Document, located in Volume 2 of the DCO Application.

The local authorities' boundaries and titles are correct at the time of submission. North Yorkshire County Council and its 7 districts are expected to form a new single council (North Yorkshire Council) on 1 April 2023.

The Phase 1 habitat codes described in the Legend are references out of the Handbook for Phase 1 habitat survey (JNCC, 2010).

Coordinate System: British National Grid
 Sheet X Centroid Coordinate: 433551 Sheet Y Centroid Coordinate: 447078



BACKGROUND MAPPING INFORMATION HAS BEEN REPRODUCED FROM THE ORDNANCE SURVEY BY PERMISSION OF ORDNANCE SURVEY OF THE CONTROLLER OF HER MAJESTY'S STATIONERY OFFICE. CROWN COPYRIGHT ORDNANCE SURVEY ©. BLUESKY INTERNATIONAL LTD ©. NATIONAL GRID ELECTRICITY - 100024241.

Issue	Date	Remarks	Drawn	Checked	Approved
A	01/09/2022	FOR DCO SUBMISSION	JDH	SF	EMD

Title
 NATIONAL GRID (YORKSHIRE GREEN ENERGY ENABLEMENT PROJECT) ORDER
 HABITATS OF PROTECTED SPECIES, IMPORTANT HABITATS OR OTHER DIVERSITY FEATURES AND WATER BODIES PLAN
 REGULATION 5(I)(ii) AND (iii)
 SECTION E, SHEET 5 OF 7



Application Number
 EN020024

National Grid Drawing Reference
 DCO_E/PS/PS/05

Scale	Sheet Size	Sheet	Issue
1:2,500	A0	SHEET 5 OF 7	A



NATIONAL GRID (YORKSHIRE GREEN ENERGY ENABLEMENT PROJECT) ORDER
 HABITATS OF PROTECTED SPECIES, IMPORTANT HABITATS OR OTHER DIVERSITY FEATURES AND WATER BODIES PLAN
 REGULATION 5(I)(ii) AND (iii)
 SECTION E, SHEET 6 OF 7

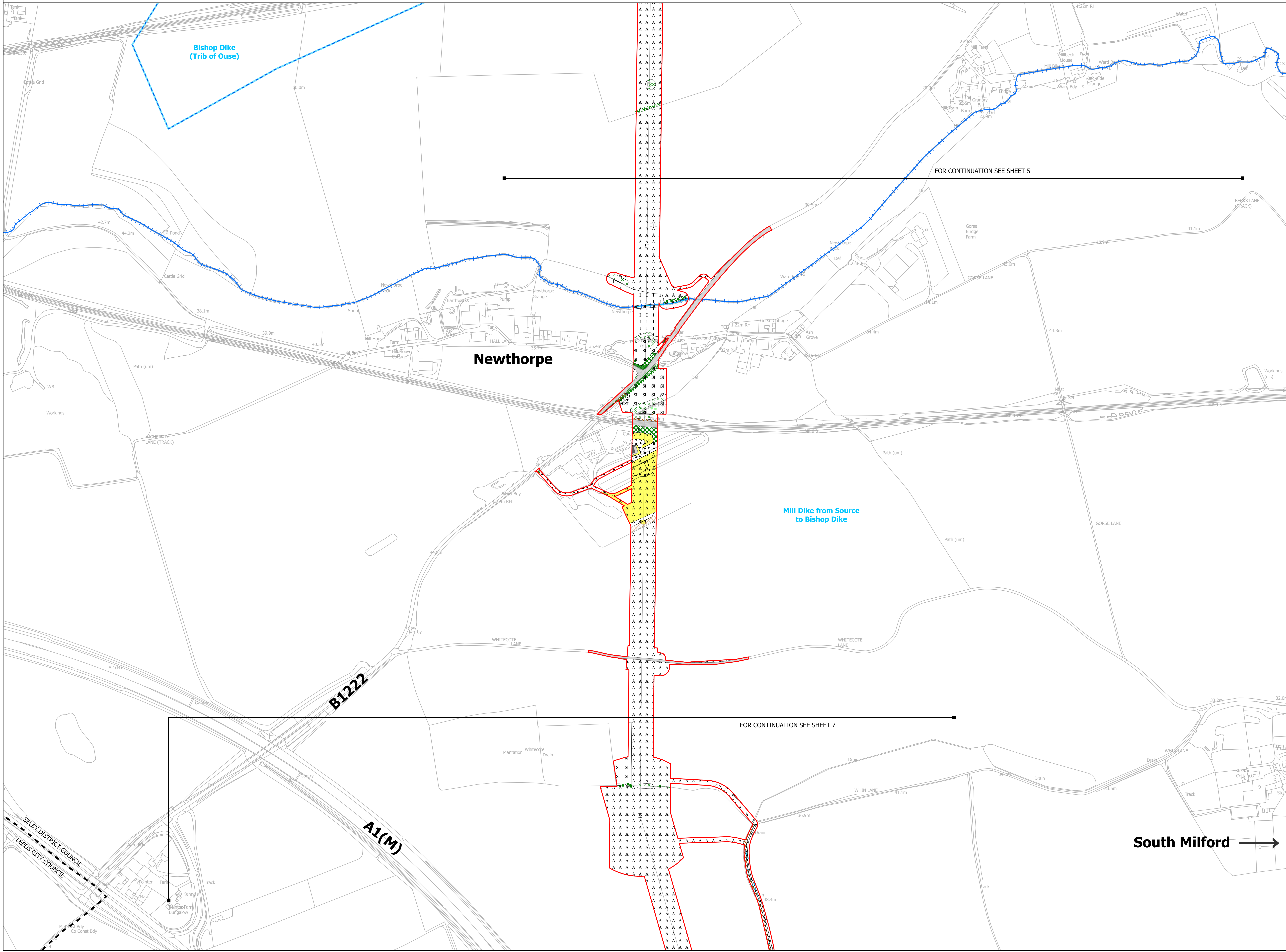
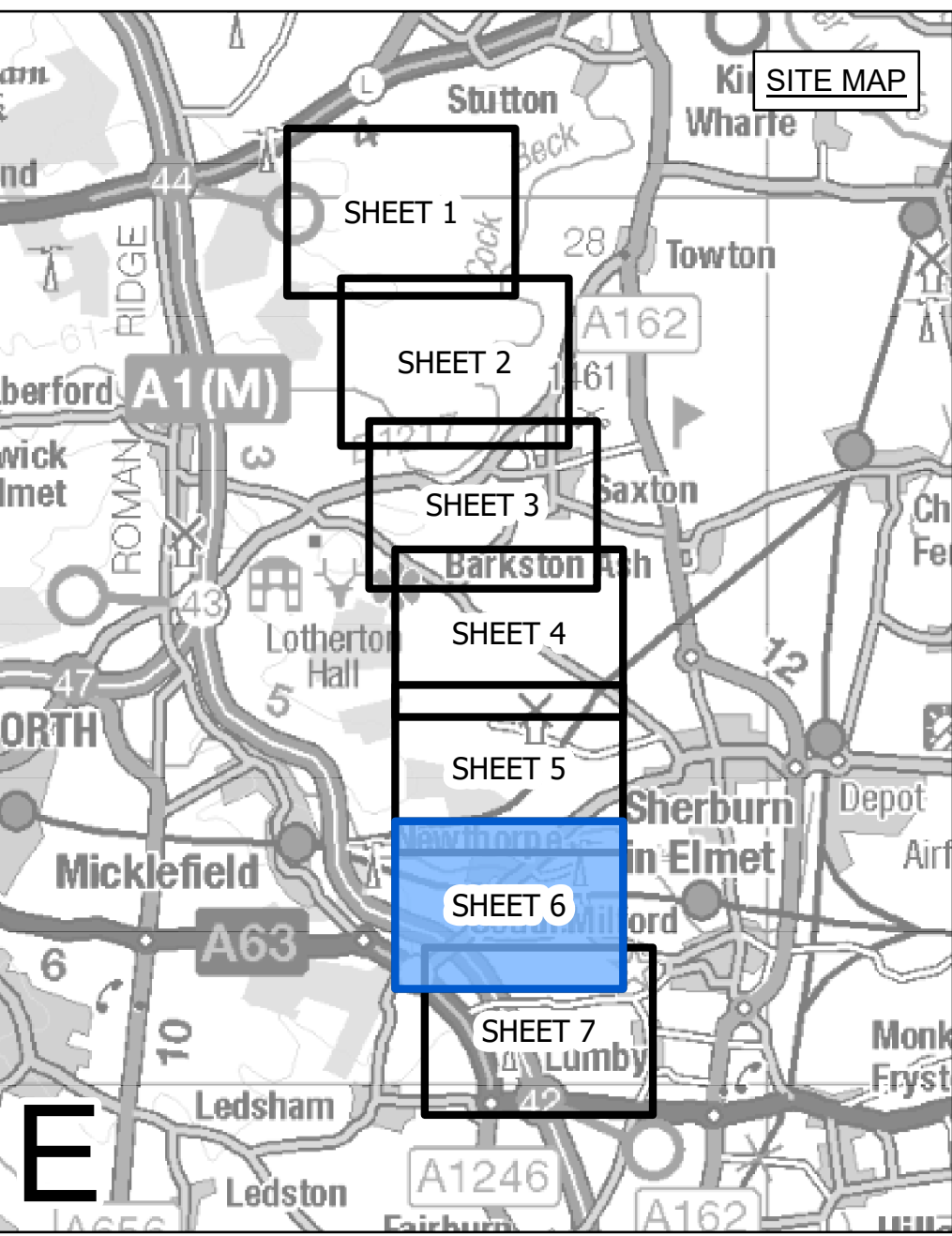

LEGEND

- LOCAL AUTHORITY BOUNDARY
- SECTION BOUNDARY
- ORDER LIMITS

PHASE 1 HABITATS

- A2.2: SCRUB - SCATTERED
- A3.1: PARKLAND AND SCATTERED TREES - BROADLEAVED
- A3.2: PARKLAND AND SCATTERED TREES - CONIFEROUS
- G2: RUNNING WATER
- J2.1.1: INTACT HEDGE NATIVE SPECIES - RICH
- J2.1.2: INTACT HEDGE NATIVE SPECIES - POOR
- J2.2.1: DEFUNCT HEDGE NATIVE SPECIES - RICH
- J2.2.2: DEFUNCT HEDGE NATIVE SPECIES - POOR
- J2.3.1: HEDGE AND TREES NATIVE SPECIES - RICH
- J2.3.2: HEDGE AND TREES NATIVE SPECIES - POOR
- J2.6: DRY DITCH
- A1.1.1: BROADLEAVED WOODLAND - SEMI-NATURAL
- A1.1.2: BROADLEAVED WOODLAND - PLANTATION
- A1.3.2: MIXED WOODLAND - PLANTATION
- A2.1: SCRUB - DENSE/CONTINUOUS
- A2.2: SCRUB - SCATTERED
- A3.3: PARKLAND AND SCATTERED TREES - MIXED
- B2.2: NEUTRAL GRASSLAND - SEMI-IMPROVED
- B4: IMPROVED GRASSLAND
- B6: POOR SEMI-IMPROVED GRASSLAND
- C3.1: OTHER TALL HERB AND FERN - RUDERAL
- G1: STANDING WATER
- G2: RUNNING WATER
- J1.1: CULTIVATED/DISTURBED LAND - ARABLE
- J1.2: CULTIVATED/DISTURBED LAND - AMENITY GRASSLAND
- J1.4: INTRODUCED SHRUB
- J3.6: BUILDINGS
- J4: BARE GROUND

WATER FRAMEWORK DIRECTIVE

- WATER FRAMEWORK DIRECTIVE RIVER WATER BODY (RWB)
- WATER FRAMEWORK DIRECTIVE RIVER WATER BODY CATCHMENT AREA (RWCA)

Notes

This drawing is scaled at paper size A0, therefore any prints taken at smaller sizes will affect accuracy of the measurement units and should not be scaled against.

For additional detail on the plan suites, please refer to Document 2.3 Plan Guidance Document, located in Volume 2 of the DCO Application.

The local authorities' boundaries and titles are correct at the time of submission. North Yorkshire County Council and its 7 districts are expected to form a new single council (North Yorkshire Council) on 1 April 2023.

The Phase 1 habitat codes described in the Legend are references out of the Handbook for Phase 1 habitat survey (INCC, 2010).

Coordinate System: British National Grid
 Sheet X Centroid Coordinate: 432013 Sheet Y Centroid Coordinate: 447078

BACKGROUND MAPPING INFORMATION HAS BEEN REPRODUCED FROM THE ORDNANCE SURVEY BY PERMISSION OF ORDNANCE SURVEY OF THE CONTROLLER OF HER MAJESTY'S STATIONERY OFFICE. CROWN COPYRIGHT ORDNANCE SURVEY © BLUESKY INTERNATIONAL LTD © NATIONAL GRID ELECTRICITY - 100024241.

Issue	Date	Remarks	Drawn	Checked	Approved
A	01/09/2022	FOR DCO SUBMISSION	JDH	SF	EMD

Title

NATIONAL GRID (YORKSHIRE GREEN ENERGY ENABLEMENT PROJECT) ORDER HABITATS OF PROTECTED SPECIES, IMPORTANT HABITATS OR OTHER DIVERSITY FEATURES AND WATER BODIES PLAN REGULATION 5(I)(ii) AND (iii) SECTION E, SHEET 6 OF 7

nationalgrid

Application Number: EN020024

National Grid Drawing Reference: DCO_E/PS/PS/06

Scale	Sheet Size	Sheet	Issue
1:2,500	A0	SHEET 6 OF 7	A



NATIONAL GRID (YORKSHIRE GREEN ENERGY ENABLEMENT PROJECT) ORDER
 HABITATS OF PROTECTED SPECIES, IMPORTANT HABITATS OR OTHER DIVERSITY FEATURES AND WATER BODIES PLAN
 REGULATION 5(1)(ii) AND (iii)
 SECTION E, SHEET 7 OF 7

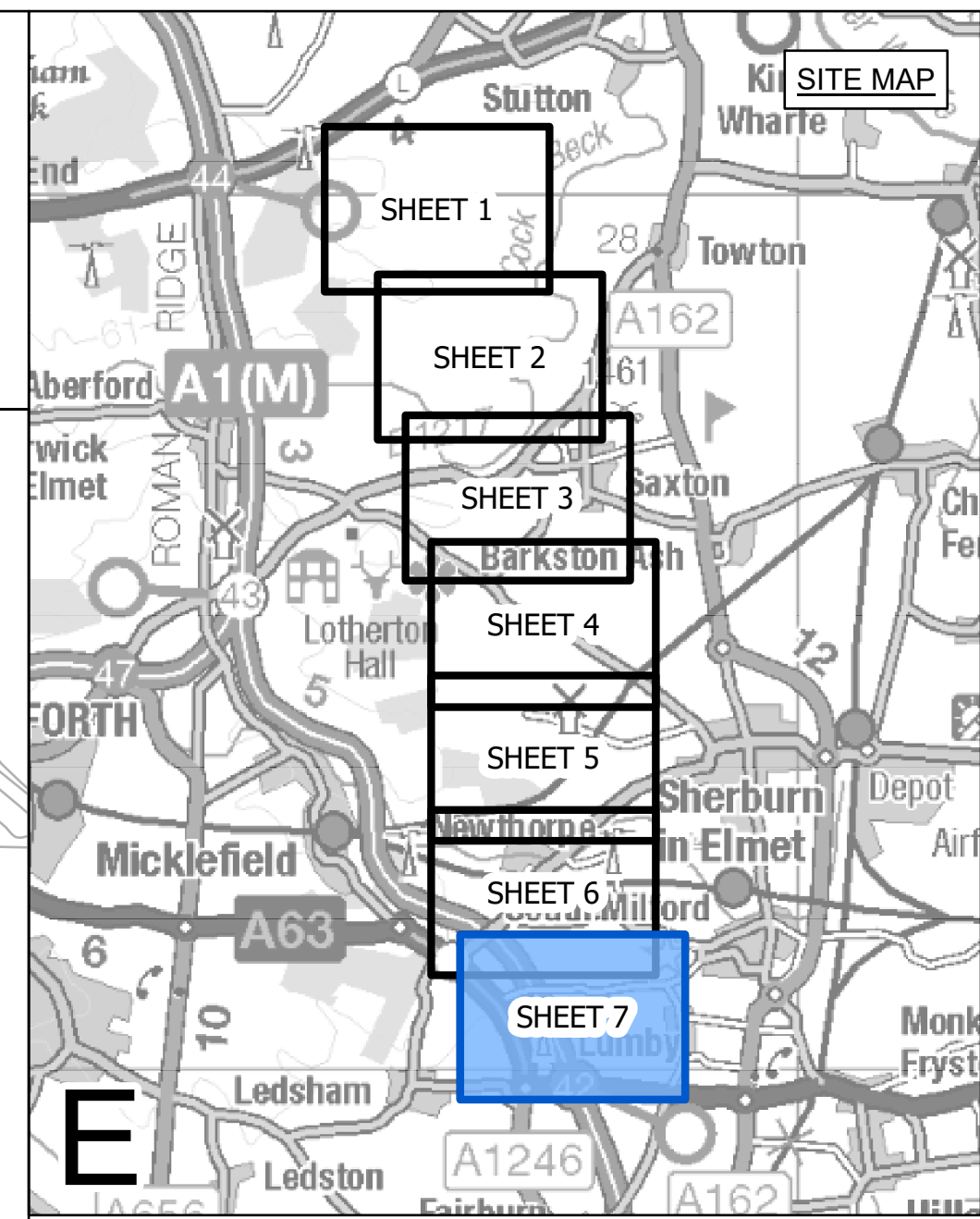
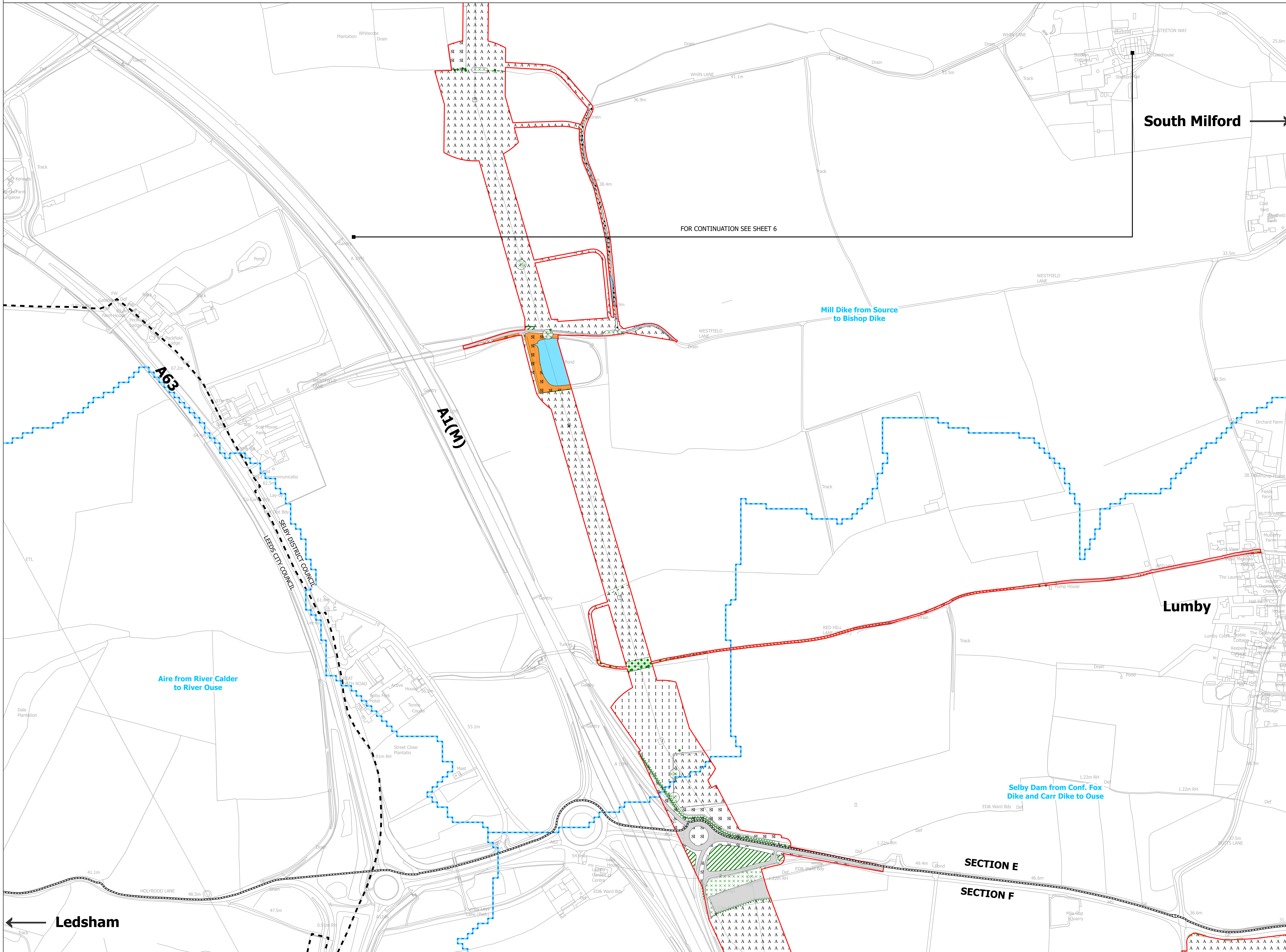

LEGEND

- LOCAL AUTHORITY BOUNDARY
- SECTION BOUNDARY
- ORDER LIMITS

PHASE 1 HABITATS

- A2.2: SCRUB - SCATTERED
- A3.1: PARKLAND AND SCATTERED TREES - BROADLEAVED
- A3.2: PARKLAND AND SCATTERED TREES - CONIFEROUS
- G2: RUNNING WATER
- J2.1.1: INTACT HEDGE NATIVE SPECIES - RICH
- J2.1.2: INTACT HEDGE NATIVE SPECIES - POOR
- J2.2.1: DEFUNCT HEDGE NATIVE SPECIES - RICH
- J2.2.2: DEFUNCT HEDGE NATIVE SPECIES - POOR
- J2.3.1: HEDGE AND TREES NATIVE SPECIES - RICH
- J2.3.2: HEDGE AND TREES NATIVE SPECIES - POOR
- J2.6: DRY DITCH
- A1.1.1 - BROADLEAVED WOODLAND - SEMI-NATURAL
- A1.1.2 - BROADLEAVED WOODLAND - PLANTATION
- A1.3.2 - MIXED WOODLAND - PLANTATION
- A2.1 - SCRUB - DENSE/CONTINUOUS
- A2.2 - SCRUB - SCATTERED
- A3.3 - PARKLAND AND SCATTERED TREES - MIXED
- B2.2 - NEUTRAL GRASSLAND - SEMI-IMPROVED
- B4 - IMPROVED GRASSLAND
- B6 - POOR SEMI-IMPROVED GRASSLAND
- C3.1 - OTHER TALL HERB AND FERN - RUDERAL
- G1 - STANDING WATER
- G2 - RUNNING WATER
- J1.1 - CULTIVATED/DISTURBED LAND - ARABLE
- J1.2 - CULTIVATED/DISTURBED LAND - AMENITY GRASSLAND
- J1.4 - INTRODUCED SHRUB
- J3.6 - BUILDINGS
- J4 - BARE GROUND

HARDSTANDING

-

WATER FRAMEWORK DIRECTIVE

- WATER FRAMEWORK DIRECTIVE RIVER WATER BODY (RWB)
- WATER FRAMEWORK DIRECTIVE RIVER WATER BODY CATCHMENT AREA (RWCA)

Notes

This drawing is scaled at paper size A0, therefore any prints taken at smaller sizes will affect accuracy of the measurement units and should not be scaled against.

For additional detail on the plan suites, please refer to Document 2.3 Plan Guidance Document, located in Volume 2 of the DCO Application.

The local authorities' boundaries and titles are correct at the time of submission. North Yorkshire County Council and its 7 districts are expected to form a new single council (North Yorkshire Council) on 1 April 2023.

The Phase 1 habitat codes described in the Legend are references out of the Handbook for Phase 1 habitat survey (INCC, 2010).

Coordinate System: British National Grid
 Sheet X Centroid Coordinate: 430589 Sheet Y Centroid Coordinate: 447412

BACKGROUND MAPPING INFORMATION HAS BEEN REPRODUCED FROM THE ORDNANCE SURVEY BY PERMISSION OF ORDNANCE SURVEY OF THE CONTROLLER OF HER MAJESTY'S STATIONERY OFFICE. CROWN COPYRIGHT ORDNANCE SURVEY ©. BLUESKY INTERNATIONAL LTD ©. NATIONAL GRID ELECTRICITY - 100024241.

Issue	Date	Remarks	Drawn	Checked	Approved
A	01/09/2022	FOR DCO SUBMISSION	JDH	SF	EMD

Title

NATIONAL GRID (YORKSHIRE GREEN ENERGY ENABLEMENT PROJECT) ORDER
 HABITATS OF PROTECTED SPECIES, IMPORTANT HABITATS OR OTHER DIVERSITY FEATURES AND WATER BODIES PLAN
 REGULATION 5(1)(ii) AND (iii)
 SECTION E, SHEET 7 OF 7

nationalgrid

Application Number: EN020024

National Grid Drawing Reference: DCO_E/PS/PS/07

Scale	Sheet Size	Sheet	Issue
1:2,500	A0	SHEET 7 OF 7	A